

TEST REPORT

The report shall not be reproduced without written approval from Intertek
The results relate only to the item tested.

Report No.: BKKH24004335

Applicant: SIAM NIPPON INDUSTRIAL PAPER CO., LTD.
19 MOO 19, SAENG-XUTO ROAD, THAPA, BANPONG,
RATCHABURI, 70110 THAILAND
ATTN: K.CHONTICHA

Issued Date: Apr 26, 2024

Sample Submitted:

Quantity of sample:	One (1) bag
Sample description:	Paper
Date sample received:	April 22, 2024

Client Information:

Item Name: SNP MG Paper



BKKH24004335

Test conducted:

As requested by the applicant, for details please refer to attached page(s)

Type of test: RoHS wet chemical analysis

For and on behalf of :
Intertek Testing Services (Thailand) Ltd.,
Hardlines Laboratory

Ladtaka Wongwiboonporn
Operation Manager
Hardlines Department

TEST REPORT

The report shall not be reproduced without written approval from Intertek
The results relate only to the item tested.

Report No.: BKKH24004335

Test conducted:

(A) Test Result Summary:

Test	Result	LOD	LOQ
	Submitted samples		
Lead (Pb) Content (mg/kg)	ND	2	13
Cadmium (Cd) Content (mg/kg)	ND	1	5
Mercury (Hg) Content (mg/kg)	ND	3	13
Chromium (VI) (Cr ⁶⁺) Content (mg/kg)	ND	1	10
Polybrominated Biphenyls (PBBs) (mg/kg)			
Monobromobiphenyl (MonoBB)	ND	2	5
Dibromobiphenyl (DiBB)	ND	2	5
Tribromobiphenyl (TriBB)	ND	2	5
Tetrabromobiphenyl (TetraBB)	ND	2	5
Pentabromobiphenyl (PentaBB)	ND	2	5
Hexabromobiphenyl (HexaBB)	ND	2	5
Heptabromobiphenyl (HeptaBB)	ND	2	5
Octabromobiphenyl (OctaBB)	ND	2	5
Nonabromobiphenyl (NonaBB)	ND	2	5
Decabromobiphenyl (DecaBB)	ND	2	5
Sum. of Polybrominated Biphenyls (PBBs) (mg/kg)	ND	2	5
Polybrominated Diphenyl Ethers (PBDEs) (mg/kg)			
Monobromodiphenyl Ether (MonoBDE)	ND	2	5
Dibromodiphenyl Ether (DiBDE)	ND	2	5
Tribromodiphenyl Ether (TriBDE)	ND	2	5
Tetrabromodiphenyl Ether (TetraBDE)	ND	2	5
Pentabromodiphenyl Ether (PentaBDE)	ND	2	5
Hexabromodiphenyl Ether (HexaBDE)	ND	2	5
Heptabromodiphenyl Ether (HeptaBDE)	ND	2	5
Octabromodiphenyl Ether (OctaBDE)	ND	2	5
Nonabromodiphenyl Ether (NonaBDE)	ND	2	5
Decabromodiphenyl Ether (DecaBDE)	ND	2	5
Sum. of Polybrominated Diphenyl Ethers (PBDEs) (mg/kg)	ND	2	5

Remark: mg/kg = Milligram per kilogram based on weight of sample = ppm
 LOD = Limit of detection
 LOQ = Limit of quantitation
 ND = Not detected (Less than LOD)

Tested component: Paper

Testing period: April 22, 2024 to April 26, 2024

TEST REPORT

The report shall not be reproduced without written approval from Intertek
The results relate only to the item tested.

Report No.: BKKH24004335

Test conducted:

(B) RoHS Requirement:

Restricted substances	Limits
Lead (Pb)	0.1% (1000 mg/kg)
Cadmium (Cd)	0.01% (100 mg/kg)
Mercury (Hg)	0.1% (1000 mg/kg)
Chromium (VI) (Cr ⁶⁺)	0.1% (1000 mg/kg)
Polybrominated Biphenyls (PBBs)	0.1% (1000 mg/kg)
Polybrominated Diphenyl Ethers (PBDEs)	0.1% (1000 mg/kg)
Diethyl hexyl phthalate (DEHP)	0.1% (1000 mg/kg)
Benzyl butyl phthalate (BBP)	0.1% (1000 mg/kg)
Dibutyl phthalate (DBP)	0.1% (1000 mg/kg)
Di-isobutyl phthalate (DIBP)	0.1% (1000 mg/kg)

The above limits were quoted from RoHS Directive (EU) 2015/863 for homogeneous material.

(C) Test method:

Test item	Test method
Lead (Pb) Content	With reference to IEC 62321-5 : 2013, by microwave digestion and determined by ICP-OES
Cadmium (Cd) Content	With reference to IEC 62321-5 : 2013, by microwave digestion and determined by ICP-OES
Mercury (Hg) Content	With reference to IEC 62321-4 : 2013/Amd1 : 2017, by microwave digestion and determined by ICP-OES
Chromium (VI) (Cr ⁶⁺) Content	With reference to IEC 62321-7-2 : 2017, by digestion solution and determined by UV-VIS spectrophotometer
Polybrominated Biphenyls (PBBs) & Polybrominated Diphenyl Ethers (PBDEs)	With reference to IEC 62321-6 : 2015, by soxhlet extraction and determined by GC/MS
Phthalate Content	With reference to IEC 62321-8 : 2017, by soxhlet extraction and determined by GC/MS

TEST REPORT

The report shall not be reproduced without written approval from Intertek
The results relate only to the item tested.

Report No.: BKKH24004335

Test conducted:

(D) Measurement Flowchart

Test for Pb/Cd/Hg/Chromium (VI)/PBBs/PBDEs/Phthalate Contents

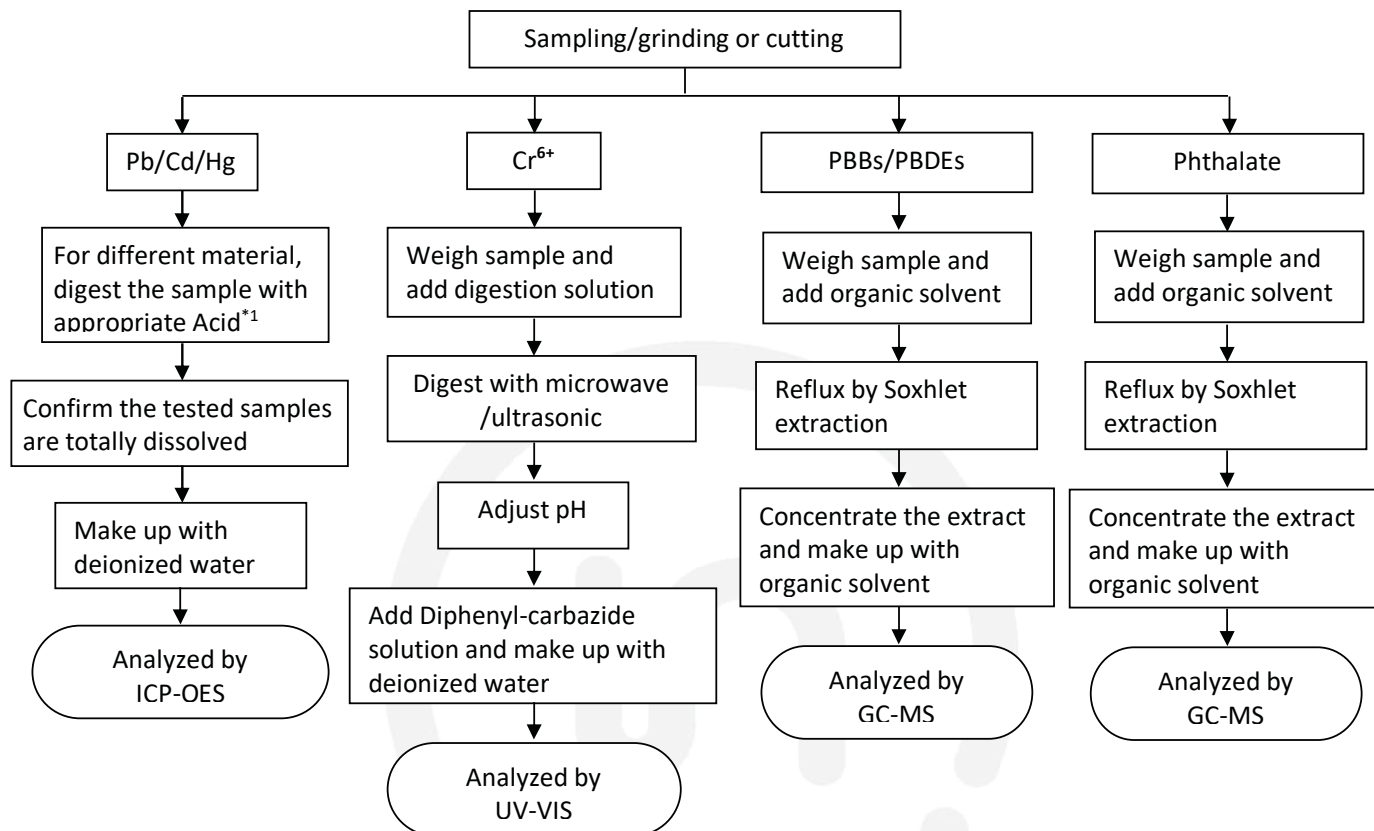

Remark:

*1: List of appropriate Acid:

Material	Acid added for digestion
Polymers	HNO ₃ , HCl

***** E N D *****/TK/NS

Except where explicitly agreed in writing, all work and services performed by Intertek is subject to our standard Terms and Conditions which can be obtained at our website: <http://www.intertek.com/terms/>. Intertek's responsibility and liability are limited to the terms and conditions of the agreement. This report is made solely on the basis of your instructions and / or information and materials supplied by you and provide no warranty on the tested sample(s) be truly representative of the sample source. The report is not intended to be a recommendation for any particular course of action, you are responsible for acting as you see fit on the basis of the report results. Intertek is under no obligation to refer to or report upon any facts or circumstances which are outside the specific instructions received and accepts no responsibility to any parties whatsoever, following the issue of the report, for any matters arising outside the agreed scope of the works. This report does not discharge or release you from your legal obligations and duties to any other person. You are the only one authorized to permit copying or distribution of this report (and then only in its entirety). Any such third parties to whom this report may be circulated rely on the content of the report solely at their own risk. This report shall not be reproduced, except in full.



TEST REPORT

The report shall not be reproduced without written approval from Intertek
The results relate only to the item tested.

Report No.: BKKH24007628

Applicant: SIAM NIPPON INDUSTRIAL PAPER CO., LTD.
19 MOO 19, SAENG-XUTO ROAD, THAPHA,
BANPONG, RATCHABURI 70110
ATTN: K.CHONTICHA

Issued Date: Aug 08, 2024

Sample Submitted:

Quantity of sample:	One (1) bag
Sample description:	White paper
Date sample received:	August 02, 2024

Client Information:

Item Name:	SNP MG Paper
Country of Origin:	Thailand



Test conducted:

As requested by the applicant, for details please refer to attached page(s)
Type of test: RoHS wet chemical analysis

For and on behalf of :
Intertek Testing Services (Thailand) Ltd.,
Hardlines Laboratory

Ladta Wongwiboonporn
Operation Manager
Hardlines Department

TEST REPORT

The report shall not be reproduced without written approval from Intertek
The results relate only to the item tested.

Report No.: BKKH24007628

Test conducted:

(A) Test Result Summary:

<u>Test</u>	<u>Result</u>	<u>LOD</u>	<u>LOQ</u>
	<u>Submitted samples</u>		
Phthalate Content (mg/kg)			
Diethyl hexyl phthalate (DEHP)	ND	15	25
Benzyl butyl phthalate (BBP)	ND	15	25
Dibutyl phthalate (DBP)	ND	15	25
Di-isobutyl phthalate (DIBP)	ND	15	25

Remark: mg/kg = Milligram per kilogram based on weight of sample = ppm
 LOD = Limit of detection
 LOQ = Limit of quantitation
 ND = Not detected (Less than LOD)

Tested component: White paper

Testing period: August 02, 2024 to August 08, 2024

(B) RoHS Requirement:

<u>Restricted substances</u>	<u>Limits</u>
Diethyl hexyl phthalate (DEHP)	0.1% (1000 mg/kg)
Benzyl butyl phthalate (BBP)	0.1% (1000 mg/kg)
Dibutyl phthalate (DBP)	0.1% (1000 mg/kg)
Di-isobutyl phthalate (DIBP)	0.1% (1000 mg/kg)

The above limits were quoted from RoHS Directive (EU) 2015/863 for homogeneous material.

(C) Test method:

<u>Test item</u>	<u>Test method</u>
Phthalate Content	With reference to IEC 62321-8 : 2017, by soxhlet extraction and determined by GC/MS

TEST REPORT

The report shall not be reproduced without written approval from Intertek
The results relate only to the item tested.

Report No.: BKKH24007628

Test conducted:

(D) Measurement Flowchart

Test for Phthalate Contents

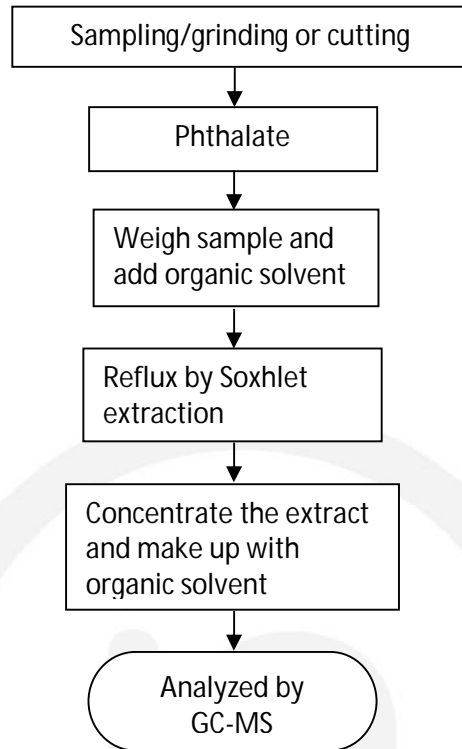

***** E N D *****/TK/NS

Except where explicitly agreed in writing, all work and services performed by Intertek is subject to our standard Terms and Conditions which can be obtained at our website: <http://www.intertek.com/terms/>. Intertek's responsibility and liability are limited to the terms and conditions of the agreement. This report is made solely on the basis of your instructions and / or information and materials supplied by you and provide no warranty on the tested sample(s) be truly representative of the sample source. The report is not intended to be a recommendation for any particular course of action, you are responsible for acting as you see fit on the basis of the report results. Intertek is under no obligation to refer to or report upon any facts or circumstances which are outside the specific instructions received and accepts no responsibility to any parties whatsoever, following the issue of the report, for any matters arising outside the agreed scope of the works. This report does not discharge or release you from your legal obligations and duties to any other person. You are the only one authorized to permit copying or distribution of this report (and then only in its entirety). Any such third parties to whom this report may be circulated rely on the content of the report solely at their own risk. This report shall not be reproduced, except in full.